

| Sample Information | | | | RS (GCMS-MS) | ppm | RL | Terpenes (HPLC) | mg/g | % |
|---------------------------|------------|---------|------|----------------------|-----|----|-----------------------------|------|----|
| Sample Identification | 15mg CBD | | | Compound | | | Compound | | |
| Laboratory Number | 1910103-02 | | | Acetone | NT | NT | alpha-Bisabolol | NT | NT |
| Batch Number | | | | Acetonitrile | NT | NT | (-)-Borneol and (+)-Borneol | NT | NT |
| Matrix | Other | | | Benzene | NT | NT | Camphene | NT | NT |
| Cannabinoid (HPLC) | | | | n-Butane | NT | NT | Camphor | NT | NT |
| | mg/g | mg/unit | % | Carbon Tetrachloride | NT | NT | beta-Caryophyllene | NT | NT |
| Compound | | | | Chloroform | NT | NT | trans-Caryophyllene | NT | NT |
| THCA | ND | ND | ND | 1,2-Dichloroethane | NT | NT | Caryophyllene Oxide | NT | NT |
| delta 9-THC | ND | ND | ND | Ethanol | NT | NT | alpha-Cedrene | NT | NT |
| delta 8-THC | ND | ND | ND | Ethyl acetate | NT | NT | Cedrol | NT | NT |
| THCV | ND | ND | ND | Ethylene oxide | NT | NT | Endo-fenchyl Alcohol | NT | NT |
| CBD | 0.179 | 0.054 | 0.02 | n-Heptane | NT | NT | Eucalyptol | NT | NT |
| CBD-V | 0.127 | 0.038 | 0.01 | n-Hexane | NT | NT | Fenchone | NT | NT |
| CBN | ND | ND | ND | iso-Butane | NT | NT | Geraniol | NT | NT |
| CBG | ND | ND | ND | iso-Pentane | NT | NT | Geranyl acetate | NT | NT |
| CBC | ND | ND | ND | Methylene Chloride | NT | NT | Guaiol | NT | NT |
| Cannabinoids Total | | | | n-Pentane | NT | NT | Hexahydrothymol | NT | NT |
| Max Active THC | 0.00 | 0.00 | 0.00 | Propane | NT | NT | alpha-Humulene | NT | NT |
| Max Active CBD | 50.66 | 15.35 | 5.07 | 2-Propanol (IPA) | NT | NT | Isoborneol | NT | NT |
| T.Active Cannabinoids | 50.50 | 15.30 | 5.05 | Tetrahydrofuran | NT | NT | Isopulegol | NT | NT |
| Total Cannabinoids | 50.90 | 15.40 | 5.09 | Toluene | NT | NT | Limonene | NT | NT |
| Max Active Ratios | | | | Trichloroethane | NT | NT | Linalool | NT | NT |
| NA : 1 CBD to THC | | | | o-xylene | NT | NT | p-Mentha-1,5-diene | NT | NT |
| 0.00 :1 THC to CBD | | | | Xylenes (m,p) | NT | NT | beta-Myrcene | NT | NT |

Cannabinoid (%)

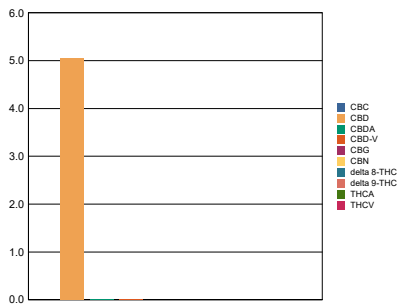

Sample Image



| Metals | ppm | RL |
|-------------------------|-----|----|
| Compound | | |
| Arsenic | NT | NT |
| Cadmium | NT | NT |
| Mercury | NT | NT |
| Lead | NT | NT |
| Percent Moisture | | |
| NT % | | |
| Water Activity | | |
| NT | | |

RL = Reporting Limit
 NA = Not Applicable
 NT = Not Tested
 ND = Non Detected